

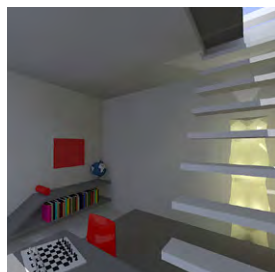

# JOAN CAPDEVILA PUIG

S E L E C T E D   W O R K S  
2 0 2 0

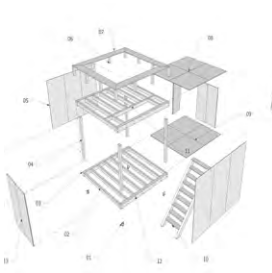

## Curriculum Vitae

<b>Name</b>	Joan Capdevila-Puig	
<b>Country of Residence</b>	Singapore	
<b>DOB</b>	02 June 1981	
<b>Nationality</b>	Spanish	
<b>Contact Num</b>	+65 8490 1148	
<b>Email</b>	joancapdevilapuig@gmail.com	
<b>Professional Certification</b>	Spanish Registered architect since 2006 by Col.legi Arquitectes de Catalunya (COAC) 49381-3	
<b>Professional Experience</b>	Gensler (Singapore) - Associate - Senior Architectural Designer - <a href="http://www.gensler.com">www.gensler.com</a>	Jan 2015- Today
	Smallwood Reynolds Steward Steward-SRSS (Singapore) - Architectural designer - <a href="http://www.srssa.com">www.srssa.com</a>	2012-2014
	D'Aura Arquitectura (Barcelona) - Architect <a href="http://www.daurastudio.com">www.daurastudio.com</a>	2009-2012
	Avanti Architects (London) - Architect <a href="http://www.avantiarchitects.co.uk">www.avantiarchitects.co.uk</a>	2006-2008
	University assistant teacher at ETSAB (Barcelona) <a href="http://www.etsab.upc.edu">www.etsab.upc.edu</a>	2005
	Urgell Arquitectes - Internship (Barcelona) <a href="http://www.urgellarquitectes.com">www.urgellarquitectes.com</a>	2003-2005
<b>Core Education</b>	Master of Architecture, Universitat Politecnica Catalunya, ETSAB, Barcelona, Spain	2006
	Bachelor of Architecture, Universitat Politecnica Catalunya, ETSAB, Barcelona, Spain	2000-2006
	FACULTÄT FÜR ARCHITEKTUR (RWTH-Aachen) European Erasmus scholarship	2003-2004
<b>Workshops &amp; Studies</b>	Master in Technology in Architecture. Specialism in Construction and Innovation	2011-2012
	CiSOL 2.0 Solar Architecture	2006
	Tile Catalan Vault Design and Construction	2006
	Tensile Structures. Bridge Construction in Tolmin, Slovenia	2005



<b>Languages</b>	<p>English: Written &amp; spoken. Cambridge Advanced Certificate</p> <p>Spanish: Written &amp; spoken. Mother tongue</p> <p>Catalan: Written &amp; Spoken. Mother tongue</p> <p>German: Written &amp; Spoken. 7 years at German school Barcelona</p>
<b>Software</b>	<p>2d &amp; 3d:</p> <p>Revit, Microstation, Autocad, Rhino + Grasshopper, Sketchup, V-ray, Enscape</p> <p>Graphic design &amp; presentation:</p> <p>Adobe Creative Suite, Photoshop, Illustrator &amp; Indesign</p> <p>Virtual Reality</p> <p>360 Immersive Render</p> <p>HTML and Flash Web page creation</p>
<b>Others</b>	<p>Architects without frontiers (Barcelona)</p> <p>Field hockey Coach</p> <p>Translation services for banking industry</p> <p>Web design for Automatismos - Control &amp; Programacion</p>
<b>Interests</b>	<p>Hospitality and Education</p> <p>Collaboration with OpenHouse London and Barcelona</p> <p>Architecture and Developing Countries</p> <p>Emergency architecture</p> <p>Sports: Field hockey, cycling, kayaking, climbing, curling...</p> <p>Travel adventures on a bicycle or a kayak.</p>

Hilton Saigon, Ho Chi Minh, Vietnam

Start: June 2016  
Phase: CD/SD/DD/CDReview  
Use: Hotel  
Site: 1600 sqm  
GFA: 42.000 sqm  
Role: Senior arch. designer

Hilton's first hotel in Ho Chi Minh will mark the centenary celebrations and expansion through Asia of their global brand.  
With the expected opening in 2019 this hotel will host 380 keys, 600 sqm ballroom + function services, SPA, and amenities.  
The project constraints are defined by a very tight site and a complex program that tries to exploit the commercial advantages of this prime site in Saigon.





**Hilton Saigon, Ho Chi Minh, Vietnam**

Start: June 2016-2019  
Phase: CD/SD/DD/CDReview  
Use: Hotel  
Site: 1600 sqm  
GFA: 42.000 sqm  
Role: Senior arch. designer

Hilton's first hotel in Ho Chi Minh will mark the centenary celebrations and expansion through Asia of their global brand.  
With the expected opening in 2019 this hotel will host 380 keys, 600 sqm ballroom + function services, SPA, and amenities.  
The project constraints are defined by a very tight site and a complex program that tries to exploit the commercial advantages of this prime site in Saigon.

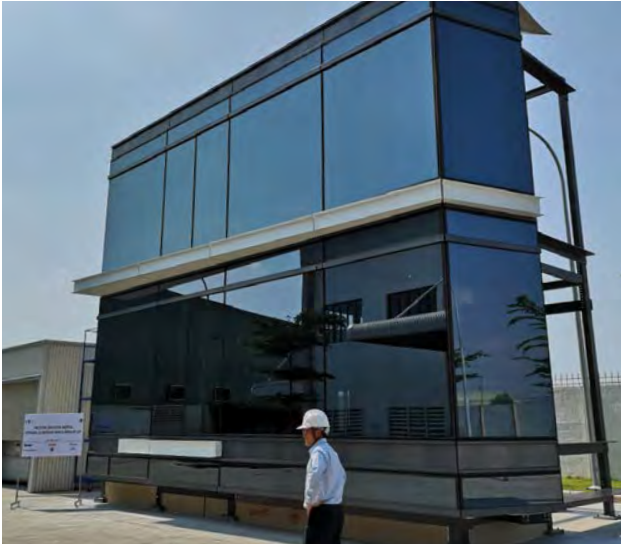



**Viettel Headquarters,  
Hanoi, Vietnam**

Date: Dec 2016  
Phase: Concept design  
Use: Headquarters  
Site: 16.000 sqm  
GFA: 22.000 sqm  
Role: Senior arch. designer

Viettel, the largest Telecom company in north Vietnam, plans to open their new integrated headquarters in Hanoi city.  
Through a Concept design selection process the client opted for the variant that integrated their core and cultural values both programmatically and symbolically. Offices for 1000 employees, conference hall for 750pax and grand plaza for solemn state events are part of the brief of this government owned company.

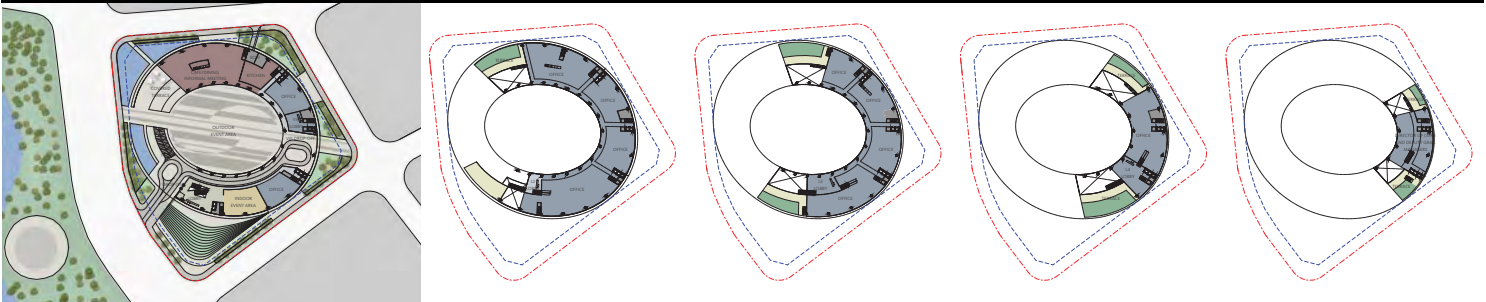
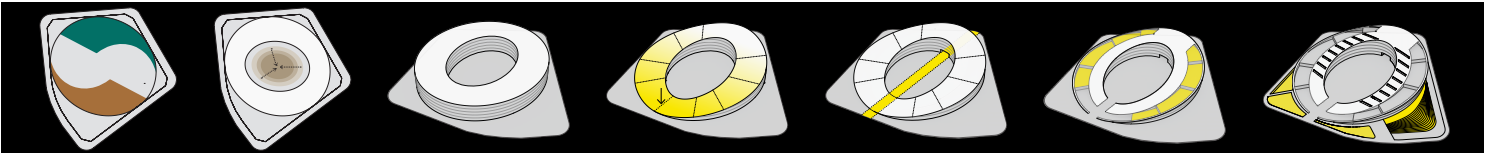



**Viettel Headquarters,  
Hanoi, Vietnam**

Date: Dec 2016  
Phase: Concept design  
Use: Headquarters  
Site: 16.000 sqm  
GFA: 22.000 sqm

Viettel, the largest Telecom company in north Vietnam, plans to open their new integrated headquarters in Hanoi city.  
Through a Concept design selection process the client opted for the variant that integrated their core and cultural values both programmatically and symbolically. Offices for 1000 employees, conference hall for 750pax and grand plaza for solemn state events are part of the brief of this government owned company.





Ascendas Rochester Park,  
Singapore

Date: March 2018  
Phase: CD/SD  
Use: LearningCenter/Hotel  
/Office  
Site: 1600 sqm  
GFA: 36.800 sqm  
Role: Senior arch. designer

Collaboration with Ascendas-Singbridge to secure a land bid through a forward looking design proposal. After Singapore land owner awarded the land project was taken all the way to SD in collaboration with the local architect.

This mixed use development integrates simbiotically a Learning Center, A-loft hospitality component, office space, heritage bungalows and the landscape into one Learning Hub entity.

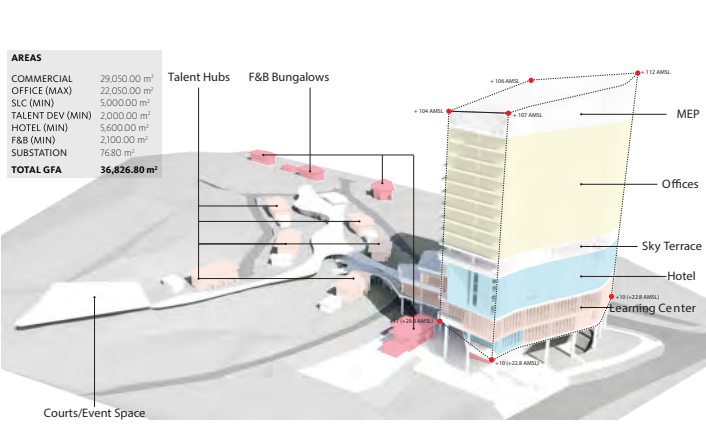



**Confidential Sports Hub**

Date: March 2016  
Phase: Competition. Finalist  
Use: Sports center  
Site: 65.000 sqm  
GFA: 780.000 sqm  
Role: Senior arch. designer

Singapore's ambitious sports development plan the city tries to introduce sport to the community. Embracing healthy living through sport and its values we proposed the concept of a continuous running track with open and naturally ventilated spaces. Special efforts have been placed to increase crossed views and interaction between different sport fields and activities.

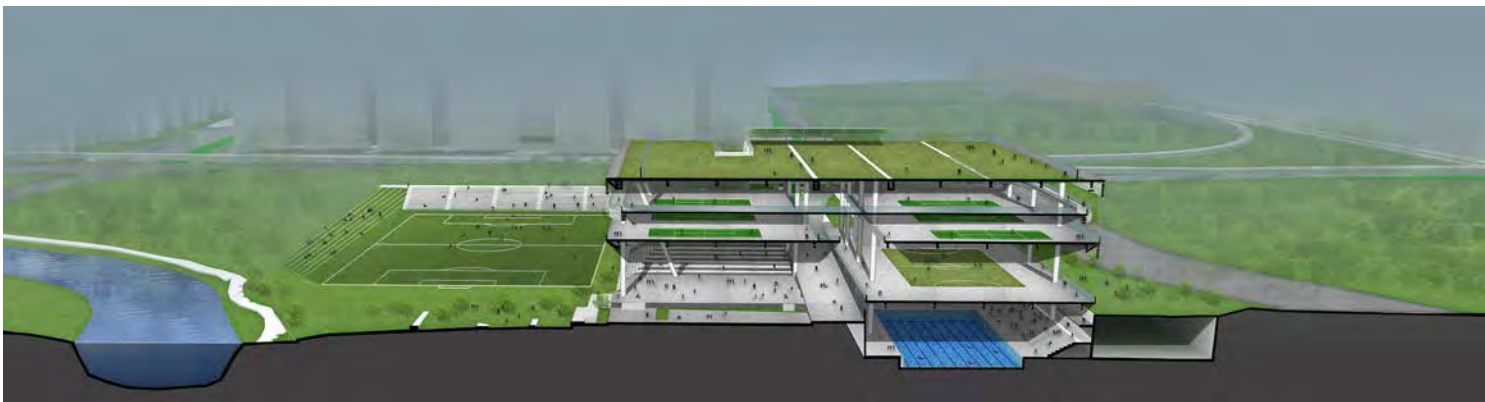
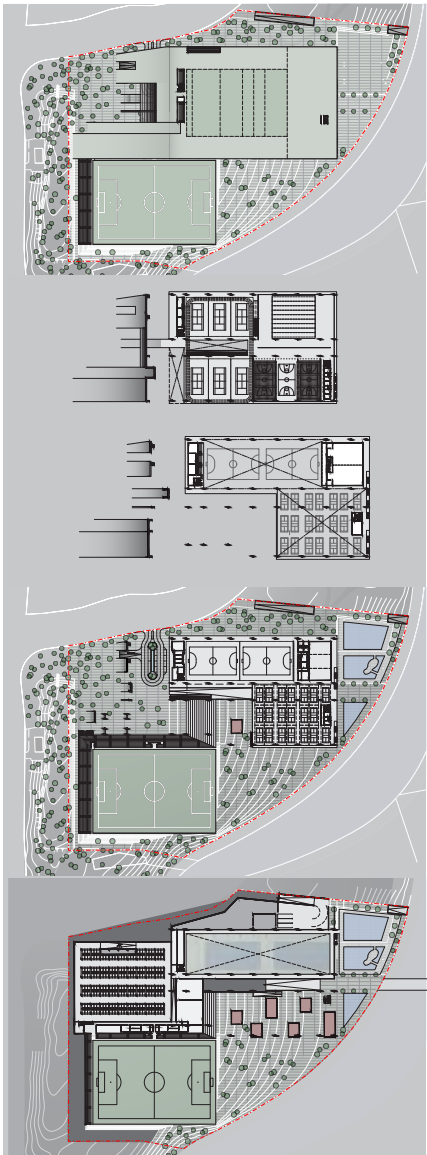
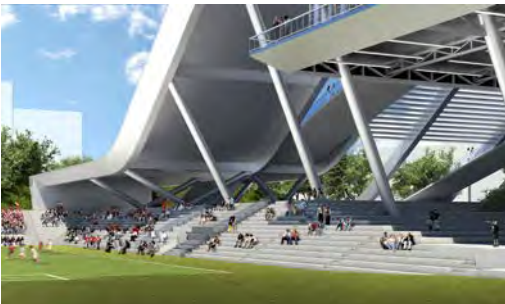



**BGC, Manila, Philippines**

Date: Feb 2017  
Phase: CD/SD  
Use: Offices  
Site: 1.500 sqm  
GFA: 16.300 sqm  
Height: 145 m  
Role: Senior arch. designer

Direct award from the BGC group this reduced size plot did not allow for the typical 2500sqm large floor plates that the office space market in Manila demands. The way forward to solve this initial disadvantage was to generate an an atrium connecting up to 3 levels to allows for a degree of flexibility that would attract future tenants. By shifting the core to the exterior we liberated the floor plan's center for an optimised open plan office arrangement..

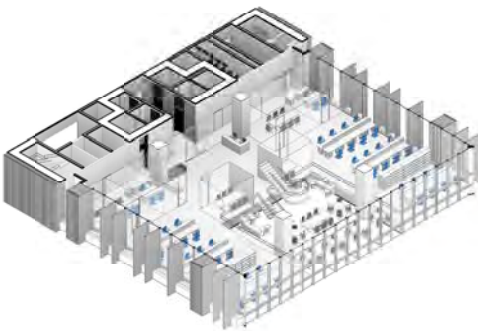
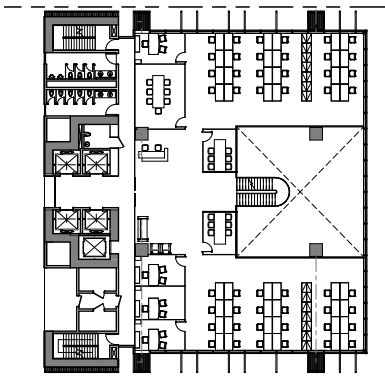
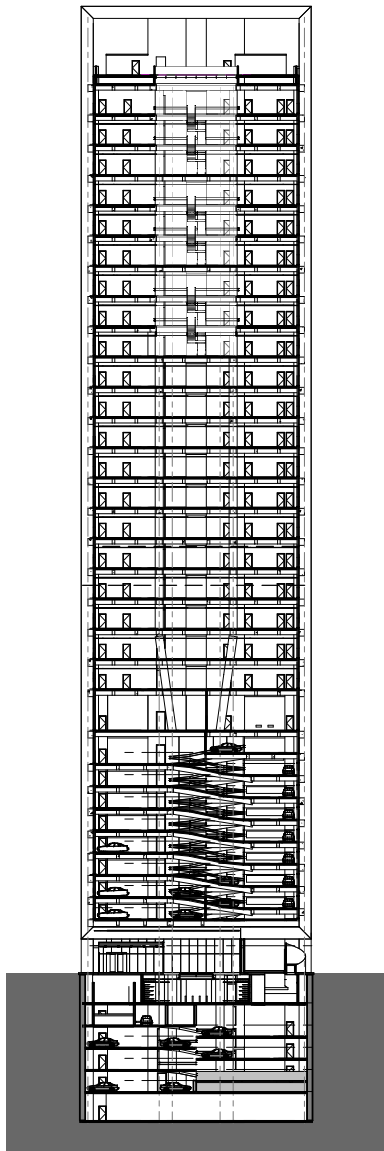



**Satria Mandala Masterplan,  
Jakarta, Indonesia**

Date: July 2015

Phase: Concept design

Use: Masterplan, Hotel,  
Residential, Offices

Site: 54.000 sqm

GFA: 324.000 sqm

Role: Senior arch. designer

The developer Rajawali is planning to acquire this site with the existing historical museum of Satria Mandala. The different actors include the military Department, existing Plaza hotel, the Scandinavian embassy and the financial interests of the developer. The Museum becomes the catalizer of this site and constitutes the public realm where a wide range of buildings come together.

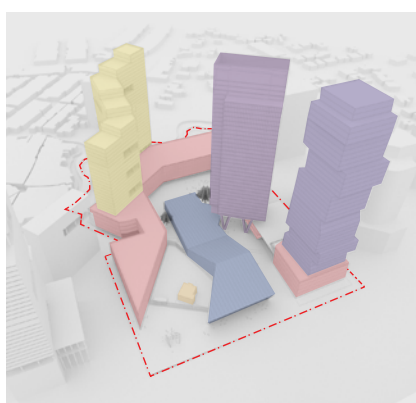



Lavenue, W hotels  
HCMC, Vietnam

Date: January 2015  
Phase: CD/SD  
Use: Hospitality and retail  
Site: 4.888 sqm  
GFA: 64.469 sqm  
Role: Senior Arch. designer

The building comprises of a 6-storey retail podium and 36-storey tower which will house a 5 star W hotel and luxury residential apartments. The 160m mixed used development holds a retail podium with 500sqm ballroom, 11 hotel floors (217 keys) and 19 apartments floors (220 units). Contemporary and exclusively unique, the architecture of the development focuses on creating a timeless, sculptural tower which presides over the flowing form of the retail podium.

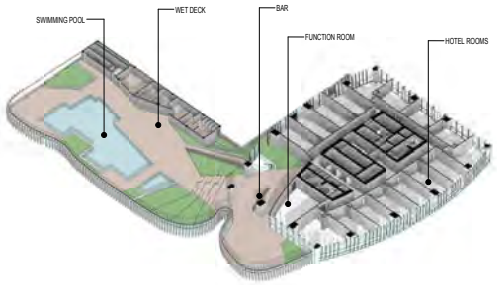
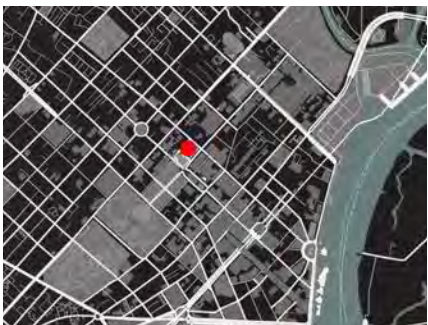



Satra Tax Plaza, Okura hotel  
HCMC, Vietnam

Date: Feb 2016  
Phase: CD/SD/DD  
Use: Hospitality, retail and office space  
Site: 7.800 sqm  
GFA: 126.076 sqm  
Role: Senior Arch. designer

At the heart of Saigon, this redeveloped site is meant to bring back the splendour of the original 1924 building while updating it to with modern and innovative real estate for A class office building and a five start hotel standards under the Okura brand. Differentiator of this projects is the largest planned ballroom in HCMC with capacity for +1000 people, panoramic views of district 1 for both hotel and offices and large floor plates of 2900sqm.

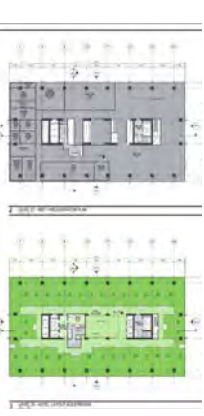
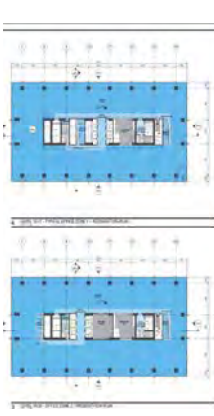



**OCB Bank, Ho Chi Minh, Vietnam**

Date: January 2016  
Phase: Concept design  
Use: Headquarter offices  
Site: 1200 sqm  
GFA: 9000 sqm  
Role: Senior arch. designer

Started as an agricultural bank, this fast growing banking services company in Vietnam seeks to relocate in Saigon and aspire to have a new design that will express the core values of the company and is at the forefront of the city's growth and development. Through a reiterative process client had to be educated to translate their business core values into a building form to stay relevant in the business.

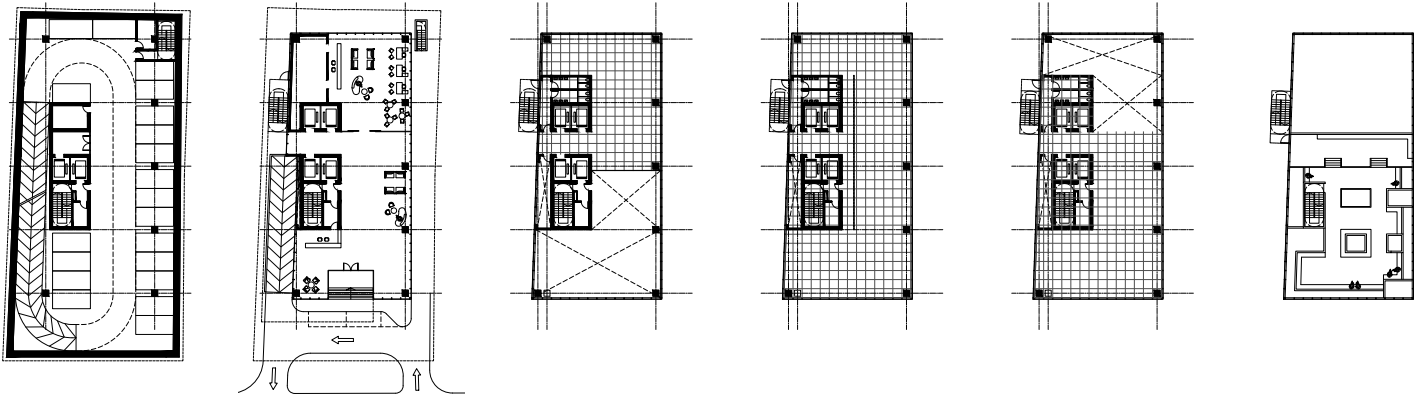



**Manor Park Residential,  
Hanoi, Vietnam**

Date: August 2018  
Phase: CD/SD  
Use: Residential and  
Commercial podium  
Site: 3.500 sqm  
GFA: 48.000 sqm  
Role: Senior arch. designer

Bitexco Group, a major developer in Vietnam and SEA, acquired a large area of land for a major redevelopment. My scope on plots 8CT1 & 8CT2 was the design at concept level of a retail and residential towers.

250 units ranging from 1br to 4br flats distributed acording to market trends and incorporating new typologies such as dual key, flexible flat configuration or duplexes.

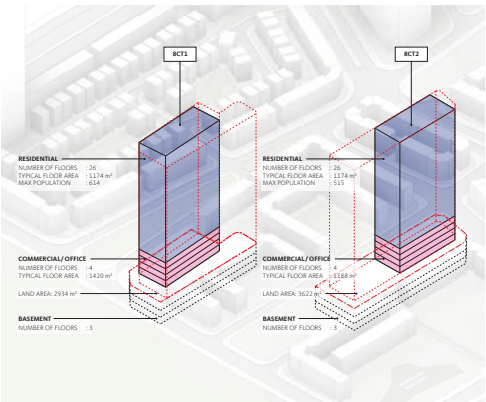



**Ba Son Residential**  
**Ho Chi Minh, Vietnam**

Date: Feb-March 2016  
Phase: CD/SD  
Use: Residential  
Site: 53.000 sqm  
GFA: 850.000 sqm  
Role: Senior arch. designer

The growing demand of high end residential units brought Vingroup, the largest Vietnamese developer to acquire this prime site in District 1 of Ho Chi Minh city. It is thought to attract new residents from across the region who will enjoy a vibrant modern living style in close proximity to the city center. The brief includes varied bedroom unit types, Officetel (Serv. Apart.) and commercial.

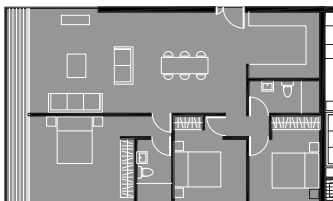



**Danga Bay, Johor Bahru, Malaysia**

Date: March 2015  
Phase: Competition. 1st prize  
Use: Masterplan. Offices, Retail, Hotel and Service Apartments  
Site: 200.000 sqm  
GFA: 1.100.000 sqm  
Role: Senior arch. designer

Masterplanning competition proposal focusing on the main plaza to attract activities to main central space where the public realm design offers the best views to the bay and bringing the water into the site capturing the city and facilitating vistas through the development and out to the bay maximizing waterfront experiences and views





Vattanac Smart Eco City,  
Phnom Pehn, Cambodia

Date: Nov 2018  
Phase: CD/SD  
Use: Masterplan  
Site: 1.470 ha  
GFA: 1.700.000 sqm  
Role: Senior arch. designer

Vattanac Smart Eco City is planned over the largest piece of land to be developed in Cambodia's capital. With an increasing middle-high income population there is an increasing need for residential units to suit their needs. Expected to hold more +50.000 residents this new city extension includes commercial, hospitality, education and sports components surrounding 2 existing Nick Faldo golf courses.

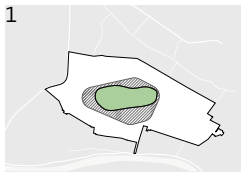
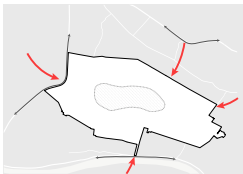

1. LUXURY RESIDENTIAL ZONE AROUND THE GOLF COURSE OFFERING A UNIQUE EXPERIENCE

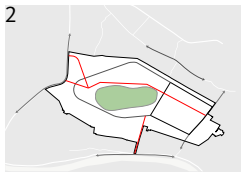
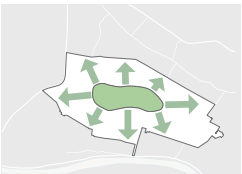

2. PRIMARY VEHICULAR CIRCULATION LOOP AROUND THE RESIDENTIAL ZONE CONNECTING TO THE MAJOR ACCESS POINTS AROUND THE SITE PERIPHERY

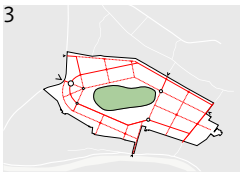
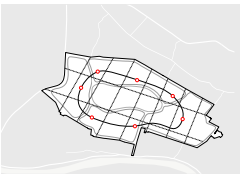

3. RATIONALIZED ROAD NETWORK CREATING A FORMAL GRID

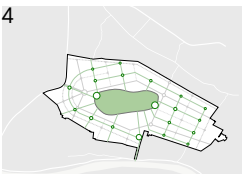
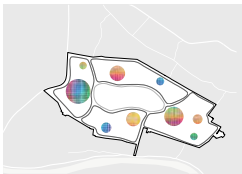

4. A SECONDARY GRID OF GREENERY AND WATERWAYS CONNECTING PUBLIC NODES

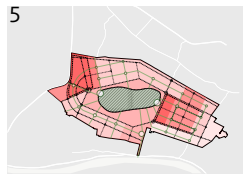
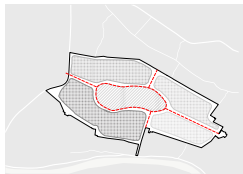

5. PROGRAM DISTRIBUTION - COMMERCIAL/MIXED USE NODES AT THE WEST AND EAST END OF THE GOLF COURSE AND RESIDENTIAL, EDUCATIONAL, HOSPITALITY, SPORTS PROGRAMS ZONED AT STRATEGIC LOCATIONS

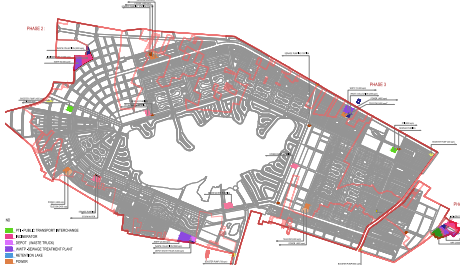
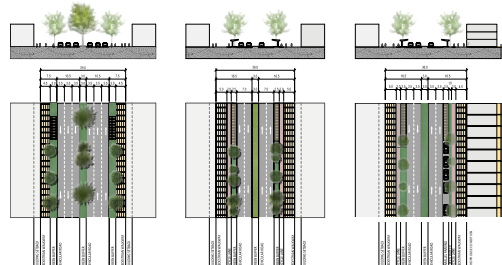



**Vattanac Smart Eco City,  
Phnom Pehn, Cambodia**

Date: Nov 2018  
Phase: CD/SD  
Use: Masterplan  
Site: 1.470 ha  
GFA: 1.700.000 sqm  
Role: Senior arch. designer

Vattanac Smart Eco City is planned over the largest piece of land to be developed in Cambodia's capital. With an increasing middle-high income population there is an increasing need for residential units to suit their needs. Expected to hold more +50.000 residents this new city extension includes commercial, hospitality, education and sports components surrounding 2 existing Nick Faldo golf courses.

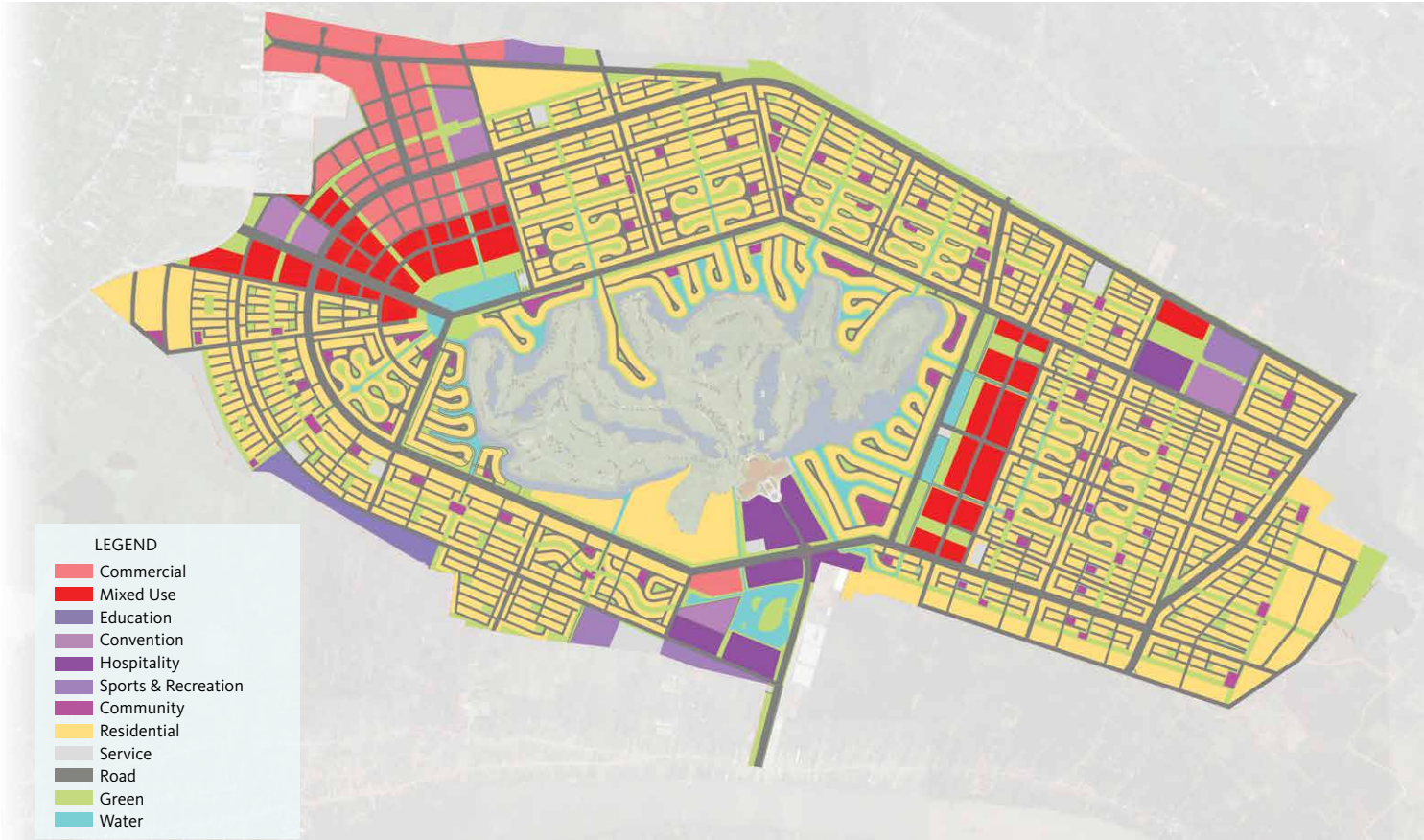



**Carrington Rd, Merrickville  
Sydney, Australia**

Date: May 2016  
Phase: Competition. Finalist  
Use: Masterplan, Urban  
planning, mixed use  
residential  
Site: 85.000 sqm  
GFA: 255.000 sqm  
Role: Senior arch. designer

The heart of our design is the key transition element between the current cultural, natural, built context and the future character of the precinct. The built fabric is composed by the existing industrial heritage, the fine grain diversity of Marrickville and the surrounding green space infrastructure to ground and inspire the new development, and provide physical and cultural continuity on the site.

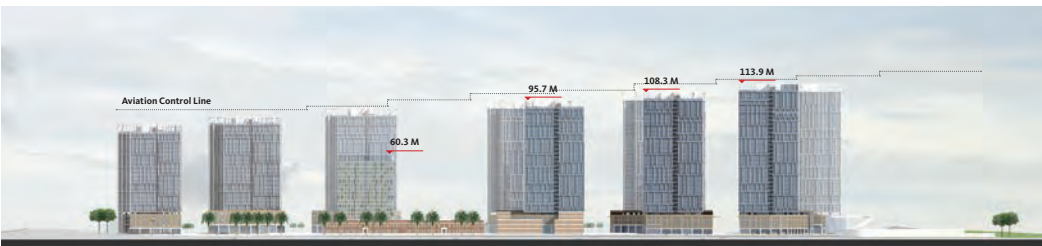
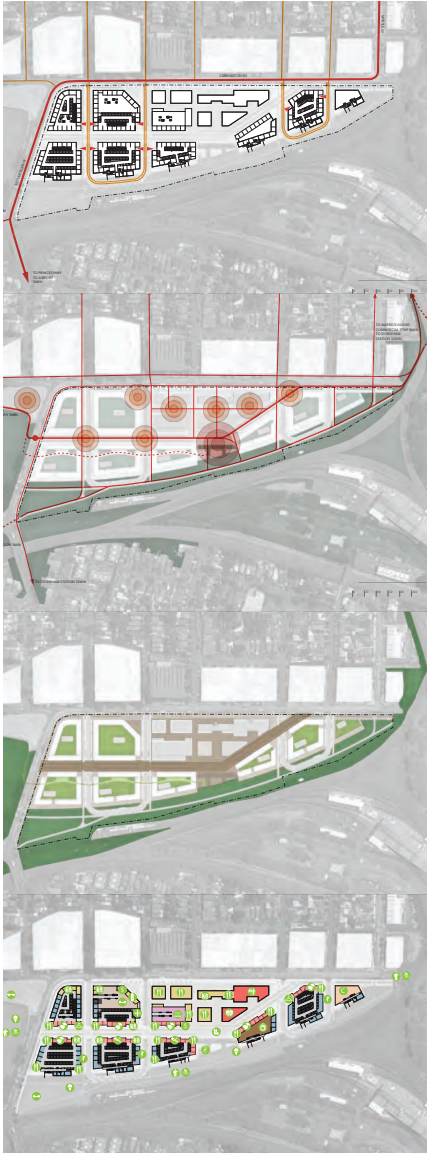
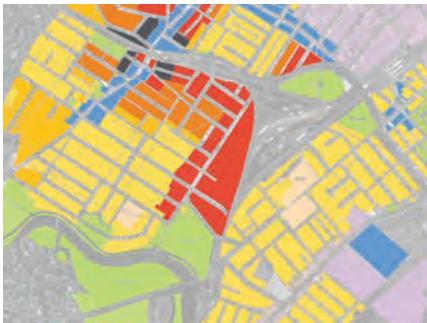



Chengdu Pullman Hotel,  
Chengdu, China

Date: November 2013  
Phase: Concept, Schematic  
Design  
Use: Hotel with Retail  
Area: 4.200 sqm  
GFA: 46.000 sqm  
Role: Arch. designer

The main client owned a larger site comprising 10 residential high rise towers. One of the plots is reserved for this 23 storey mixed-use building. With podium floors dedicated to retail and F&B and 15 floors for exclusive hotel use. This hotel together with it's ballroom services aspires to attract business in the central ring of Chengdu.

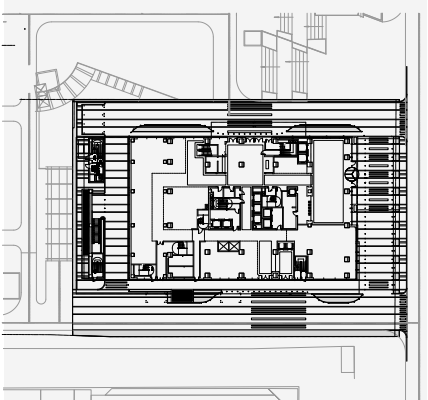
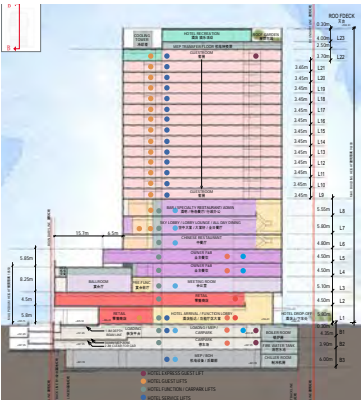
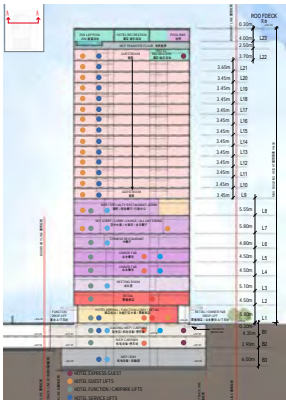
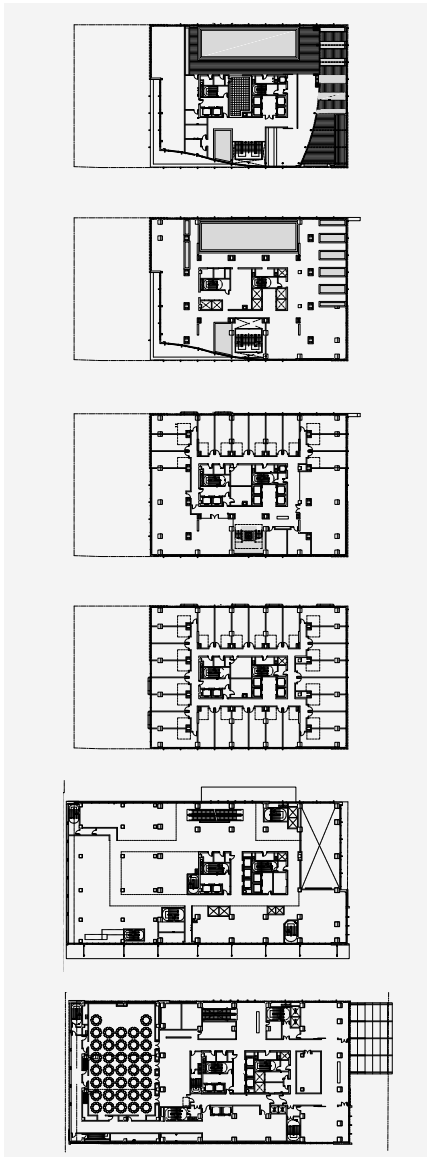
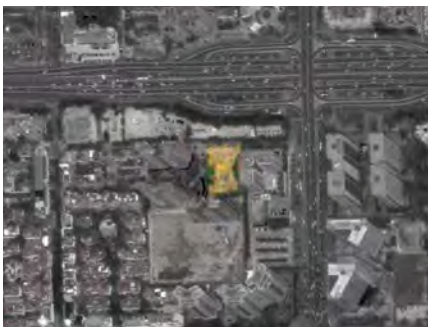



SMALLWOOD REYNOLDS STEWART STEWART

Le Meridien,  
Wujiang China

Date: October 2013  
Phase: Concept design,  
Schematic design  
Use: Hotel and villas  
Area: 81.000 sqm  
GFA: 48.150 sqm  
Role: Arch. designer

This sub-urban hospitality complex is composed by a hotel with 270 keys, 8 smaller villas reserved for the hotel guests. In addition, on the south side of the plot two 650sqm villas where custom designed for the land's owner and his family. The challenge was to find a design that would satisfy both the client and the authorities and several rounds with different designs were required...returning back to the first original design.

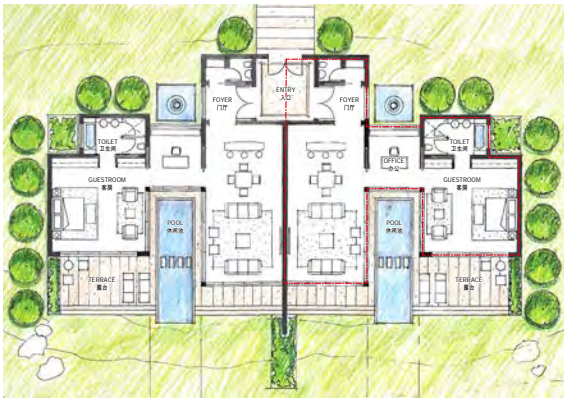
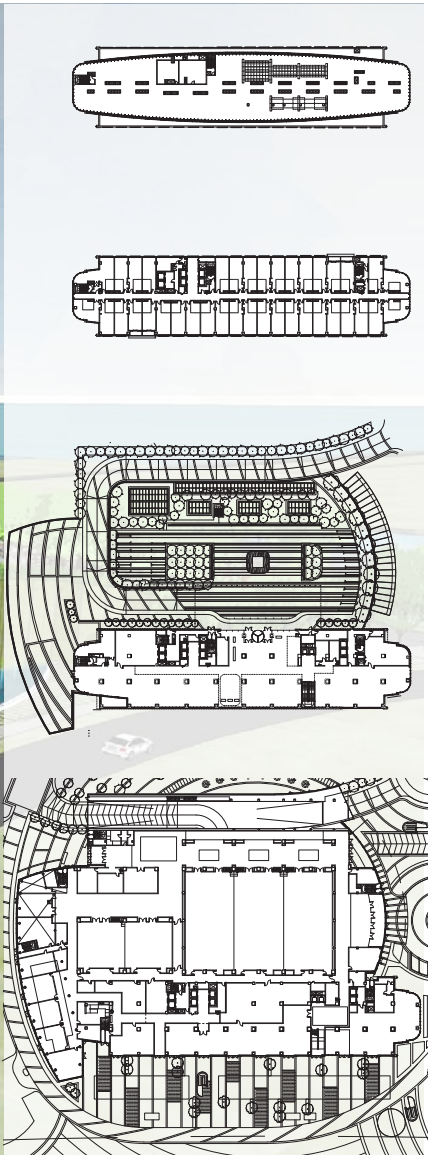



## SMALLWOOD REYNOLDS STEWART STEWART

---

### **Le Meridien, Wujiang China**

Date: October 2013

Phase: Concept design,  
Schematic design

Use: Hotel and villas

Area: 81.000 sqm

GFA: 48.150 sqm

Role: Arch. designer

This sub-urban hospitality complex is composed by a hotel with 270 keys, 8 smaller villas reserved for the hotel guests. In addition, on the south side of the plot two 650sqm villas were custom designed for the land's owner and his family.

The challenge was to find a design that would satisfy both the client and the authorities and several rounds with different designs were required...returning back to the first original design.





SMALLWOOD REYNOLDS STEWART STEWART

Four Points by Sheraton,  
Bintan, Indonesia

Date: December 2014  
Phase: Concept design,  
Use: Hospitality  
Hotel and villas  
Area: 31.000 sqm  
GFA: 22.800 sqm  
Role: Arch. designer

The location, land area, and scenic beauty of Lagoi Bay offers a vibrant canvas to create the resort. The hotel focus will be on the bay and beach side, with a chilled-out recreation and relaxation zone between the hotel and the water.  
The resort program proposed incorporates 300 hotel room keys, Spa, All Day Dining restaurant, Destination restaurant and 800sqm of function/ meeting facilities





**Four Points by Sheraton,  
Bintan, Indonesia**

Date: December 2014  
Phase: Concept design,  
Use: Hospitality  
Hotel and villas  
Area: 31.000 sqm  
GFA: 22.800 sqm  
Role: Arch. designer

The location, land area, and scenic beauty of Lagoi Bay offers a vibrant canvas to create the resort. The hotel focus will be on the bay and beach side, with a chilled-out recreation and relaxation zone between the hotel and the water.

The resort program proposed incorporates 300 hotel room keys, Spa, All Day Dining restaurant, Destination restaurant and 800sqm of function/ meeting facilities





Jeddah Gate Development,  
Jeddah, UAE

Date: August 2014  
Phase: Concept, SD, DD  
Use: Retail, Commercial,  
Offices, Serviced  
Area: 7.011 sqm  
GFA: 51.800 sqm  
Role: Arch. designer

With the double tower strategy we could satisfy the needs of our client for this new upcoming development in Jeddah comprising of 203 Hotel keys and 127 Serviced Apartment keys with share amenities and pool at the podium roof.  
The use of the mashrabiya pattern representing the local culture defined the main facade features.





Date: March 2007  
Phase: CD/SD/DD  
Use: Secondary School  
Area: 12.100 sqm





Haggerston School  
London, UK

Date: November 2008

Phase: CD/SD/DD

Use: Secondary school

Area: 10.400 sqm

Originally designed by Ernő Goldfinger in 1962–7, Haggerston School is one of the outstanding school buildings of the period and is Grade II Listed. The design approach sought to recover the school's architectural character, create stimulating spaces for learning, and bring the energy performance of the building to modern standards. Interventions have brought vibrancy and natural wayfinding.





### Ca La Mina, Social Center, Barcelona, Spain

Date: October 2012

Phase: Design and Build

Use: Community Center  
extension

GFA: 1.200 sqm

Extension of an existing building to hold a multipurpose hall to complement this center for the elderly.

The project was entirely designed and drawn in just 15 days and built in less than 2 months following regulations to take advantage of economic benefits in a State renovation plan for towns and cities

All in lightweight prefab construction.

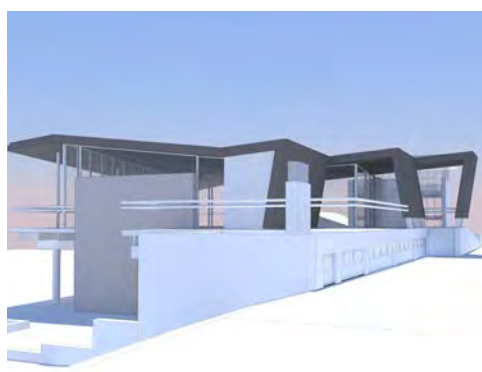
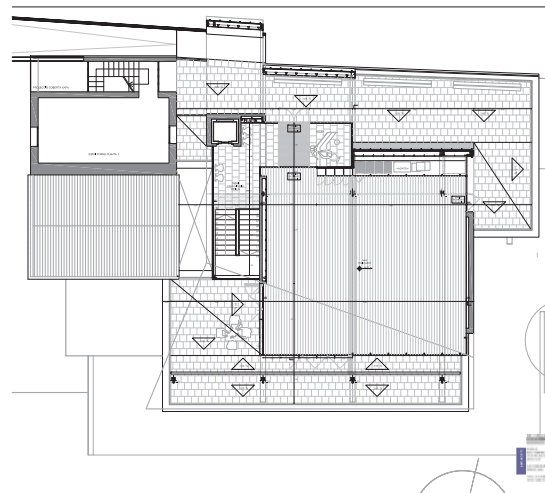
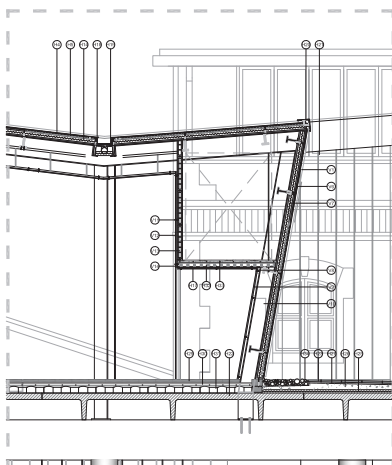
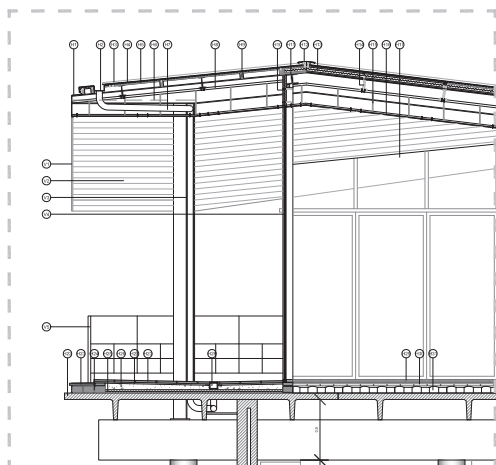



## Vic University

Vic, Spain

Date: Feb 2011

Phase: Design and built

Use: University Admin and  
Lecture building

GFA: 10.000 sqm

The “Casa de Convalecencia” is the oldest building outside the perimeter of the old town of Vic. Built in the XVIII by Josep Morató, and adjoining the church of the Hospital de la Santa Creu. As an innovation hub it uses the central interior patio as organizing programmatic spaces and center for knowledge interchange.

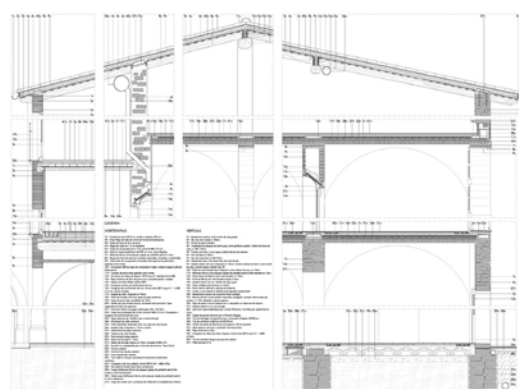
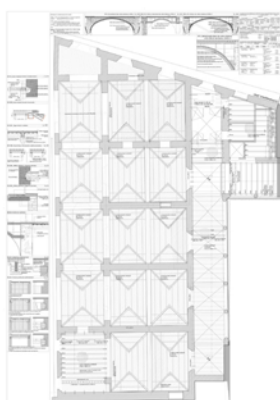



### Hospital de Campoamor, Sabadell, Spain

Date: Jan 2003

Phase: Built

Use: Hospital

Area: - sqm

GFA: 7.200 sqm

First Aid hospital in suburban town close to Barcelona. Worked on the project as an intern from the competition stage up to the final construction drawings.

As a public project in a suburb of the city, this building should not only serve the public needs of the patients but also serve as reference for the up and coming neighborhood.

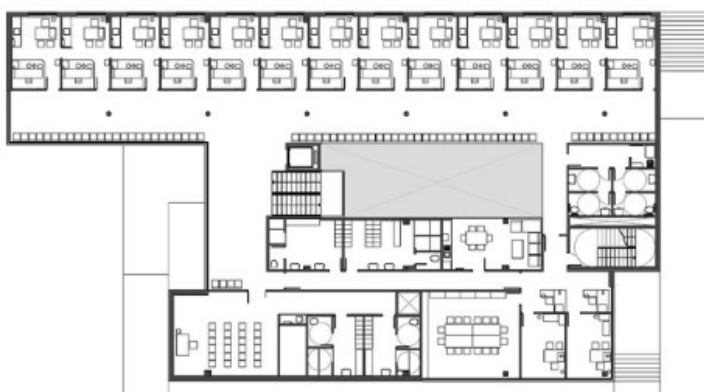
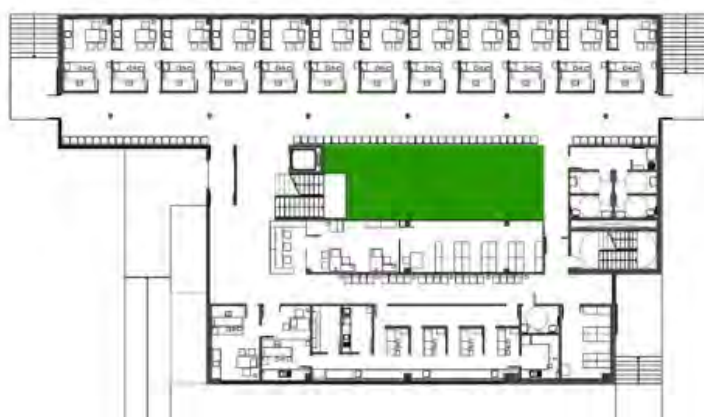



## OTHER PROJECTS

---

### **Fundacio Jaume Bofill, Barcelona, Spain**

Date: April 2009  
Phase: Design and Built  
Use: Offices and  
conference hall  
GFA: 7.500 sqm

Refurbishment of a modernist building in central Barcelona. Adaptation into office of this originally dwelling block for the Bofill Foundation. It will hold a conference room for an audience of 140 people. The complexity of the construction and the structural solutions allowed for the injection of uses that otherwise were impossible to have in this XIX century building.



### **SAU 01. Urban planning La Senia, Spain**

Date: May 2011  
Phase: Masterplan Concept  
Design  
Use: Retail, Commercial,  
Offices, Serviced  
Area: - sqm  
GFA: - sqm

The masterplan involved the grown of a residential area towards the center and how this could displace the existing industrial park away from the urban context. The connection between parks and knowledge of local regulations made the approval and implementation a success.



### **Masterplan desert, UAE**

Date: April 2015  
Phase: Masterplan Concept  
Design  
Use: Retail, Commercial,  
Offices, Serviced  
Area: - sqm  
GFA: - sqm

Focus on the main plaza attracting activities to main central space where the public realm design offers the best views to the bay and bringing the water into the site capturing the city and facilitating vistas through the development and out to the bay maximizing waterfront experiences and views



### **Clapham Estate London, UK**

Date: March 2015  
Phase: Competition. 1st prize  
Use: Masterplan. Offices,  
Retail, Hotel and  
Service Apartments  
Area: 41.200 sqm  
GFA: 50.000 sqm

Our redevelopment proposal sought to address the faults and isolation problems in a financially viable design which at the same time reduced the impact of phasing and decanting on residents. The design adopts a number of different typologies and scales – towers to respond to the town centre, linear apartment blocks to reduce the impact of the nearby railway, and terraces to extend the grain of neighbouring streets into the site.



### **Birmingham BSF Birmingham, UK**

Date: April 2015  
Phase: Masterplan Concept  
Design  
Use: Retail, Commercial,  
Offices, Serviced  
Area: - sqm  
GFA: - sqm

Focus on the main plaza attracting activities to main central space where the public realm design offers the best views to the bay and bringing the water into the site capturing the city and facilitating vistas through the development and out to the bay maximizing waterfront experiences and views





---

**Stockholm Library**  
**Stockholm, Sweden**

Date: April 2015

Phase: Masterplan Concept  
Design

Use: Retail, Commercial,  
Offices, Serviced

Area: - sqm

GFA: - sqm

Focus on the main plaza attracting activities to main central space where the public realm design offers the best views to the bay and bringing the water into the site capturing the city and facilitating vistas through the development and out to the bay maximizing waterfront experiences and views



---

**Hopital de Manresa,**  
**Manresa, Spain**

Date: March 2003

Phase: Competition

Use: Headquarter offices

Area: - sqm

GFA: - sqm

With the proposed brick as finish material and the construction grid that derive from it we created a simple play of volums that indicated the access and use of each of its parts.



---

**Secondary School, Vic, Spain**

Date: April 2003

Phase: Built

Use: Secondary School

Area: 20.500 sqm

GFA: 9000 sqm

Within a very tight scope of time (2 weeks competition and 2 months for construction drawings and 3 months of actual construction) this building managed to open before the start of school period. This was possible only after the use of precast concrete and pre-fab wall panels



---

**Plaza Europa**  
**L'Hospitalet de LL, Spain**

Date: October 2004

Phase: Competition

Use: Residential

Area: - sqm

GFA: 11.000 sqm

Major competition to develop 15 residential towers in the city of L'Hospitalet, neighboring Barcelona.

This new development is now known as plaza Europa and buildings from Toyo Ito, Nouvel, Miralles can be found in the site and is the entrance gate to Barcelona.



---

**Landscape design, Rambla**  
**Raval, Barcelona, Spain**

Date: Jan 2005

Phase: Masterplan Concept  
Design

Use: Public square

Area: 15.000 sqm

Urbanisation of the newly opened Rambla del Raval. This project opens the congested old city center of Barcelona, offering public space and generating parking space in the citys underground. The project consisted in the application of the Barcelona metropolitan urban regulations and the study of street sections and completion





## OTHER PROJECTS

---

### **Transforming Social housing, Badia del Valles, Barcelona, Spain**

Date: 2006

Phase: Master Thesis

Use: Housing&Commercial

Area: 1.800 sqm

GFA: 12.000 sqm

The evergrowing population of this social housing neighborhood find itself with a population of over 15.000 inhabitants and almost no services or commercial activity.

The thesis works around the idea of injecting all the required by revisiting the constructed environment and reusing/altering/modifying or demolishing parts of it to create a new social mix able to absorb the changing habits and needs of the population.

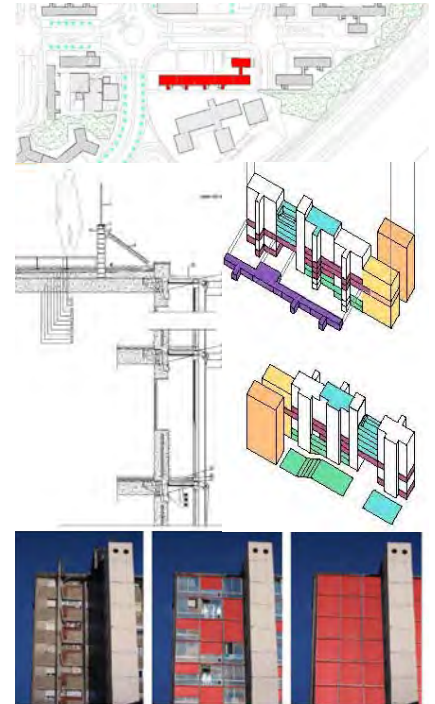

### **Emergency situations: Hospitals solutions post-ca- tastrophe**

Date: 2012

Phase: Master Thesis

War, social emergency, natural disaster are all unplanned circumstances but this doesn't mean that we have to be unprepared.

Governments and NGOs are well aware of this and now a days many different mechanisms are available.

Even if the resources and technology is key in success, the most relevant and critical process is preparation.

This thesis runs accross the different methods of emergency hospitalisation from the reasons that trigger the emergency to the different types of solutions.

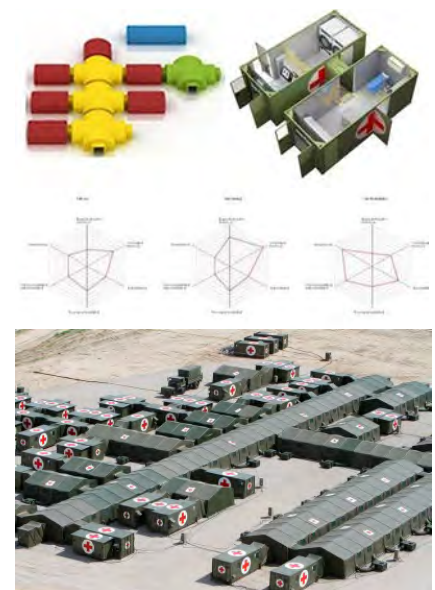

---

**Thank you!**